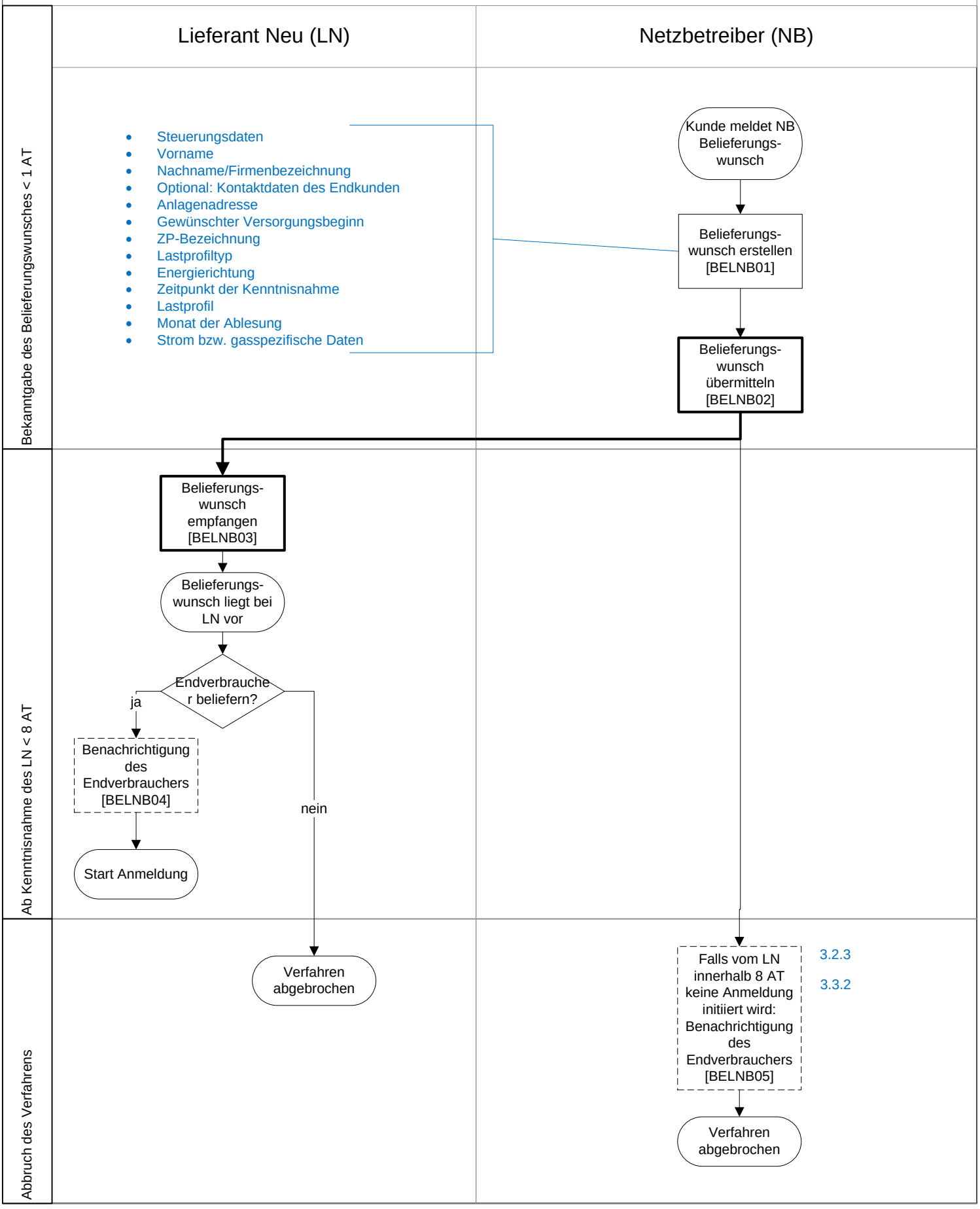A2.7 [BELNB] Belieferungswunsch bei Netzbetreiber anstoßen V03.02