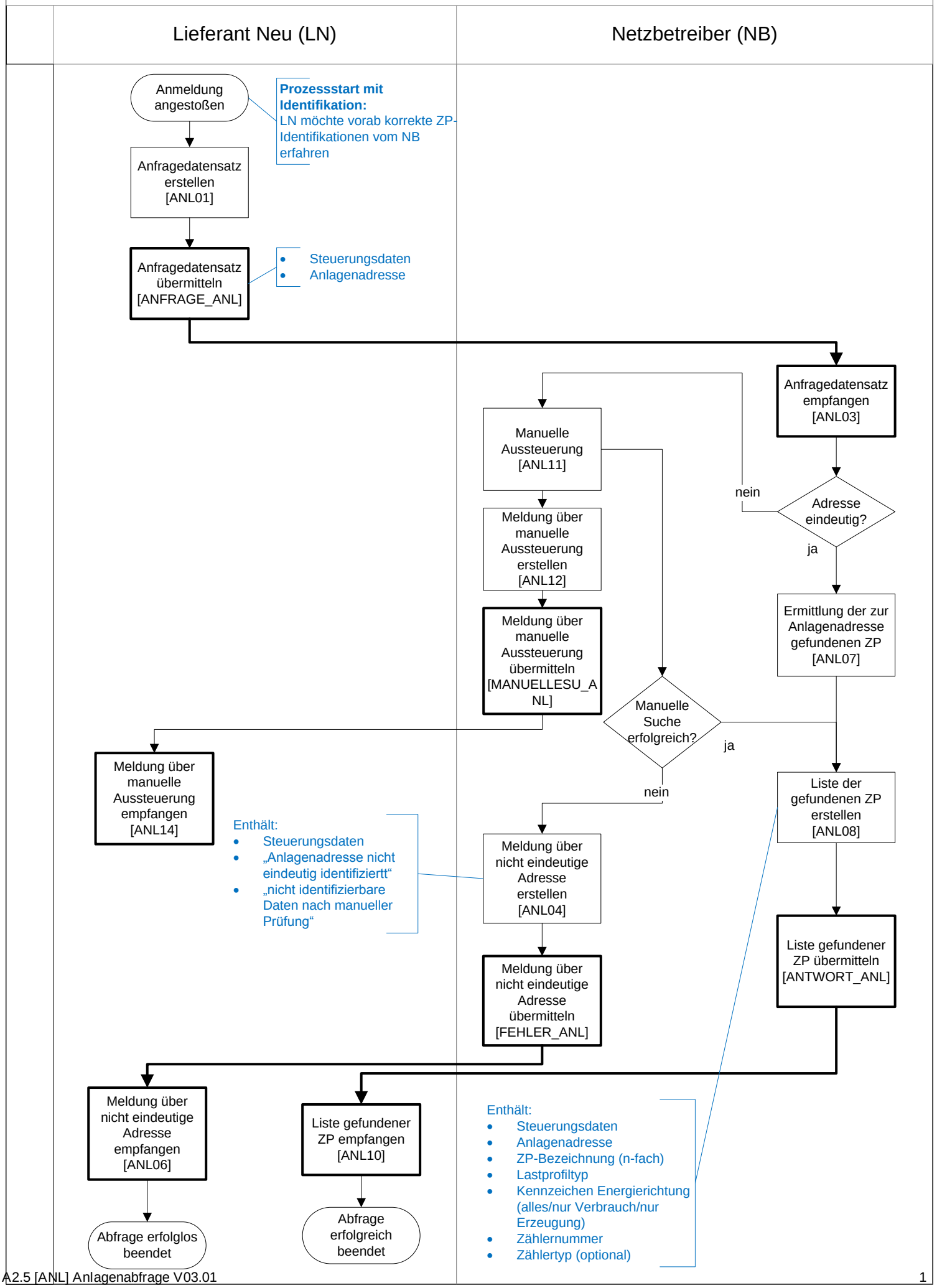A2.5 [ANL] Anlagenabfrage V03.01