A2.8 [ABM] Abmeldung V02.00

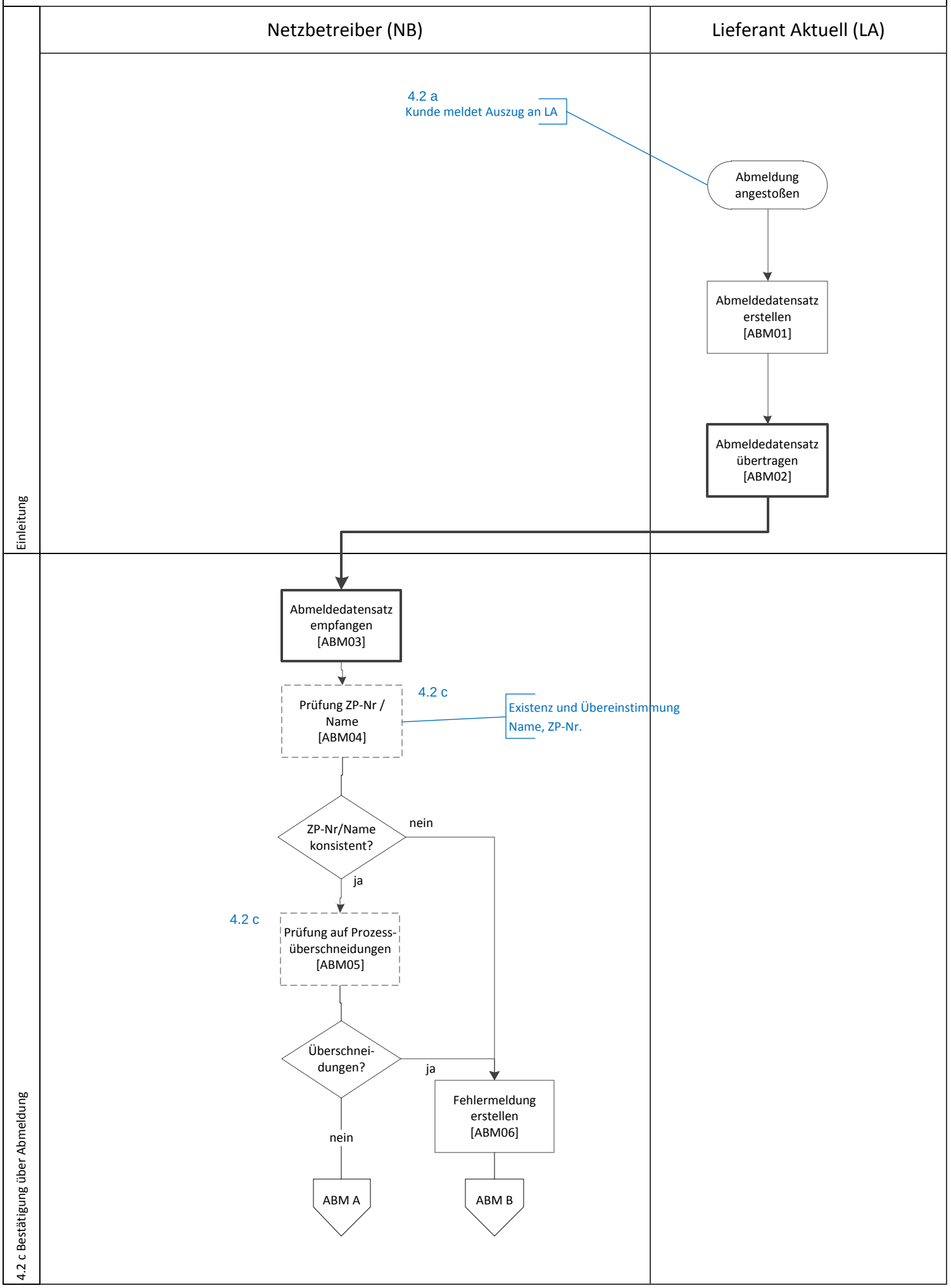
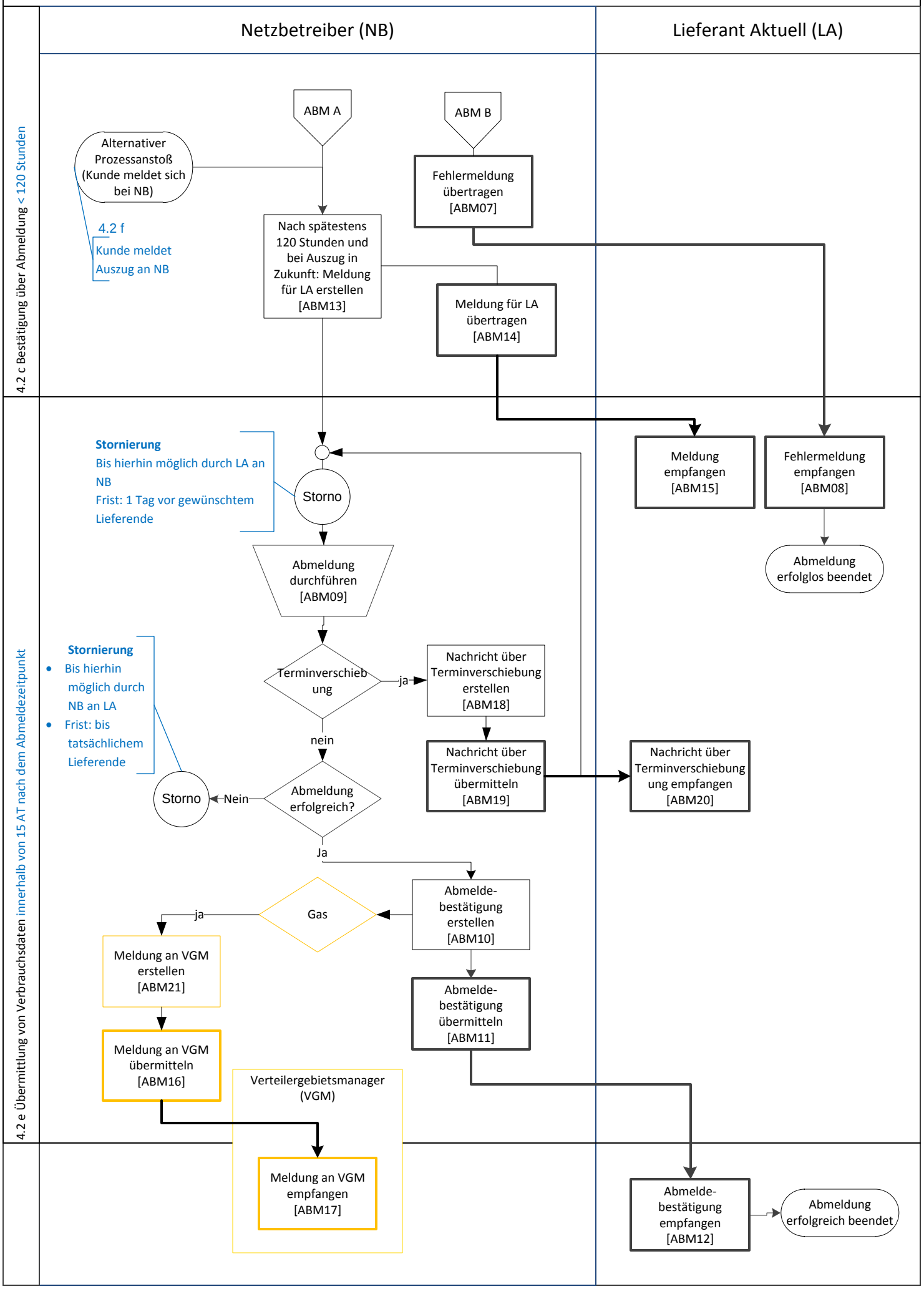
A2.8 [ABM] Abmeldung V02.00