A2.16 [RA_ANM] Rückabwicklung Neuanmeldung V1.4

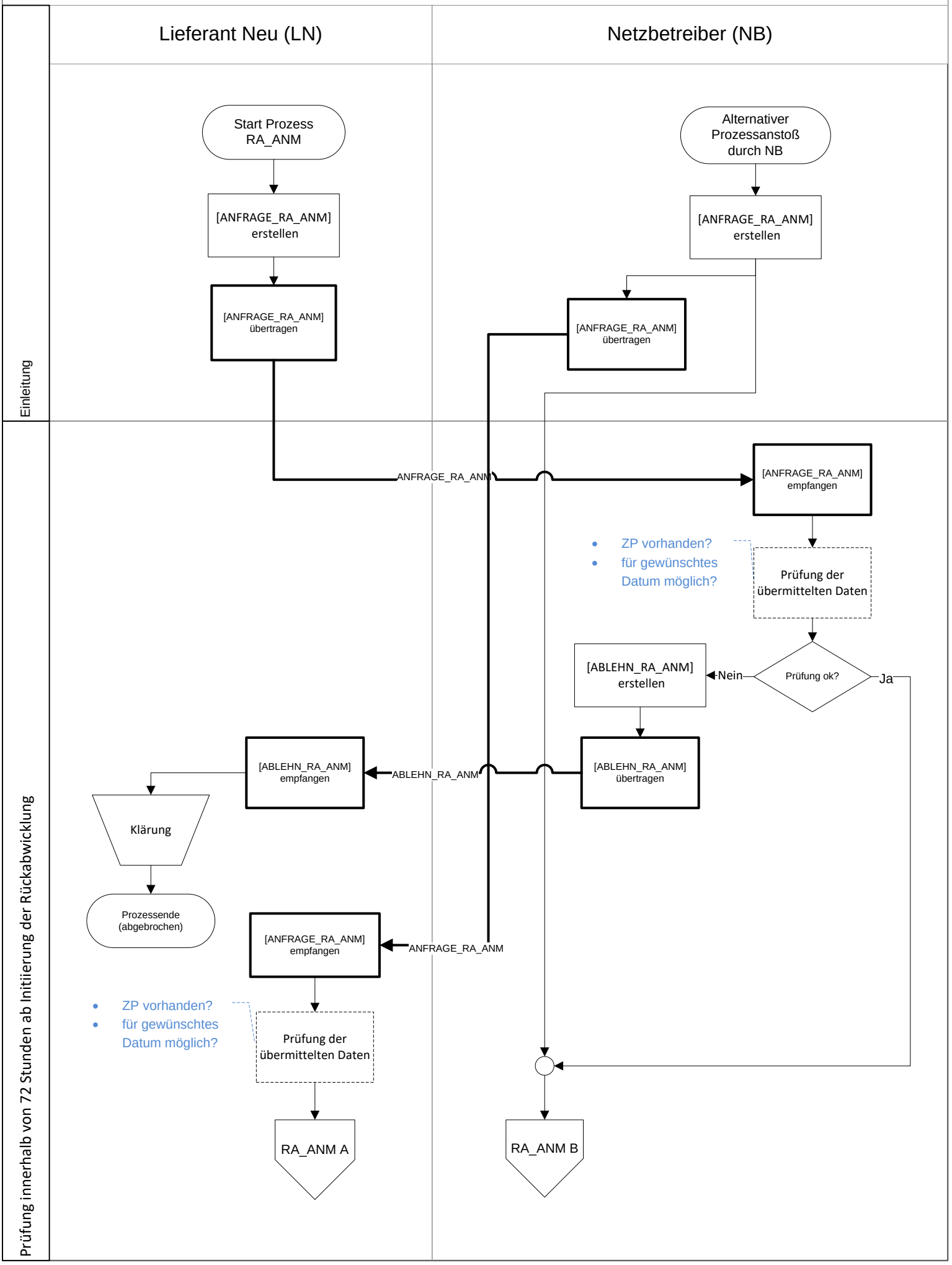
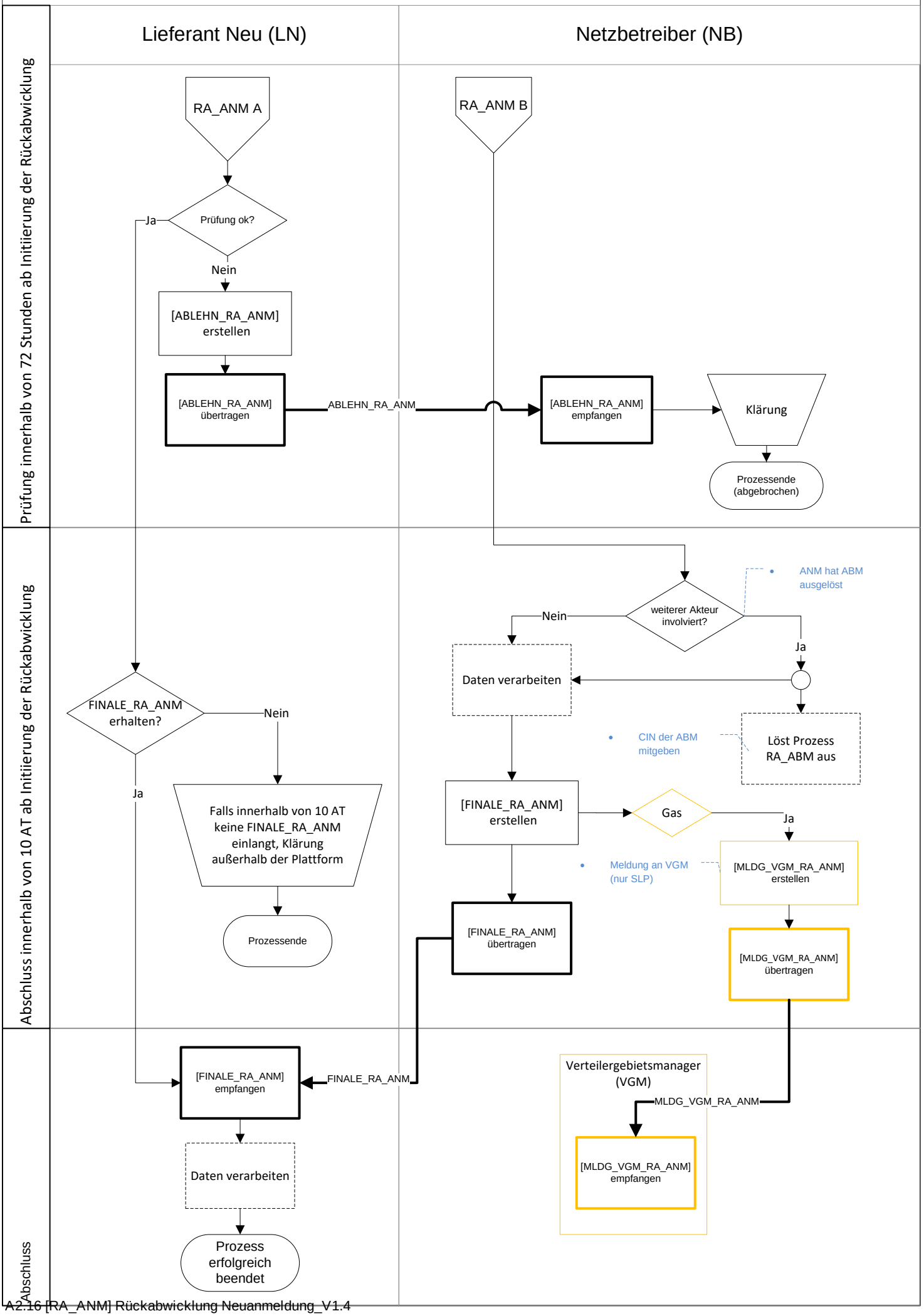
A2.16 [RA_ANM] Rückabwicklung Neuanmeldung V1.4