A2.11 [VOL] Vollmachtsinformation
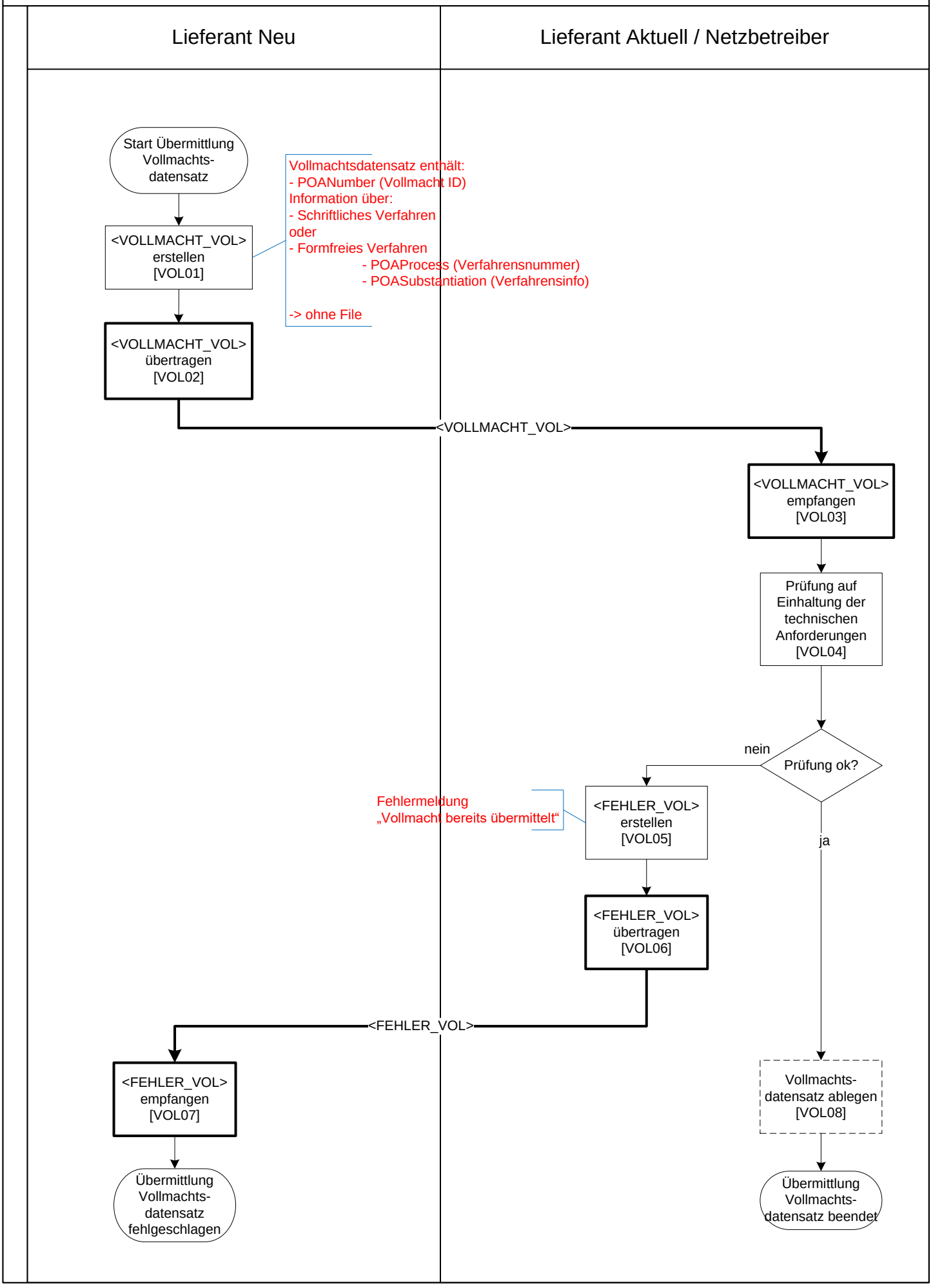
20.11.2017